Tegra
HOUSE

ELEMENTAI:

Pagrindinis
pastatas
Virtuvė
Music
House
Paint
and
Photo
House
pirtis

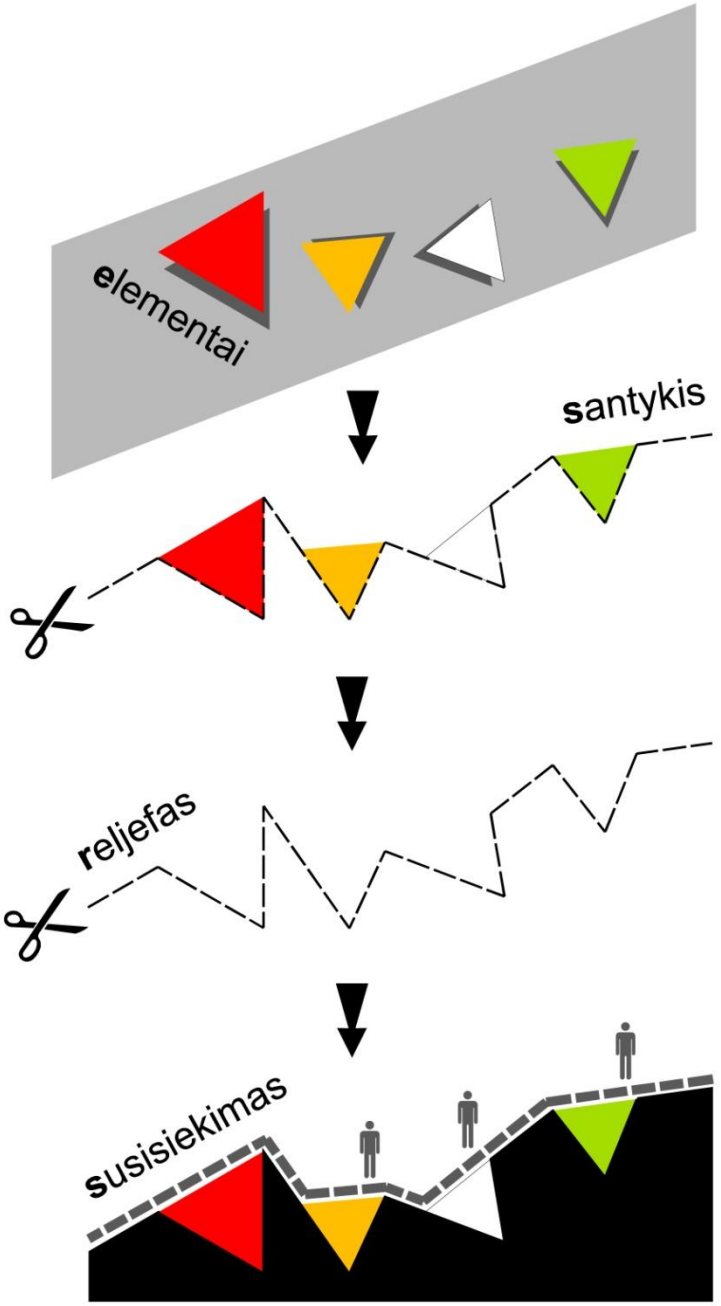
elementai
santykis
reljefas
susisiekimas

ZONAVIMAS

1 lygis

2 lygis

3 lygis

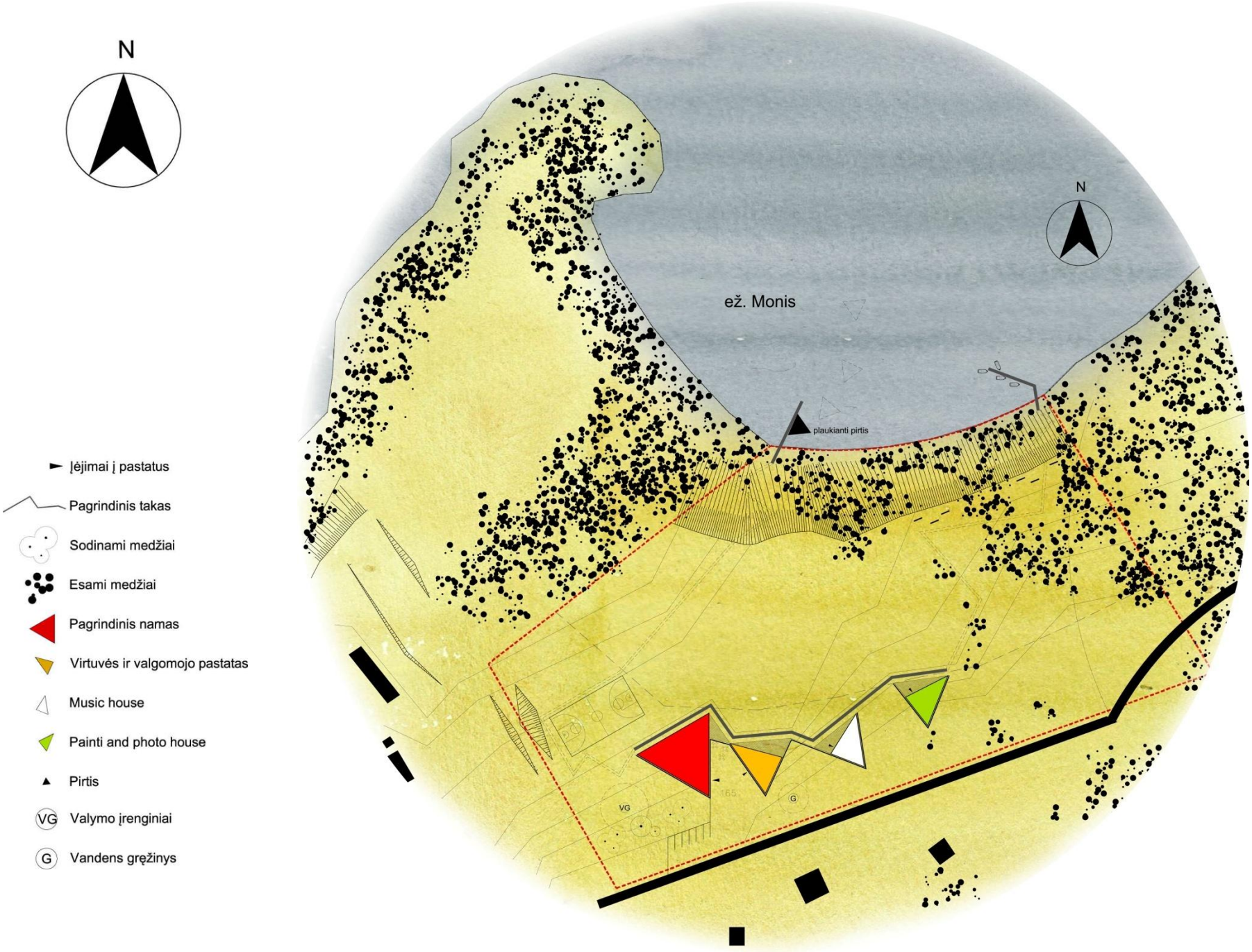
N
N
ež. Monis
plaukianti pirtis
Įėjimai į pastatus
Pagrindinis takas
Sodinami medžiai
Esami medžiai
Pagrindinis namas
Virtuvės ir valgomojo pastatas
Music house
Painti and photo house
Pirtis
VG
Valymo įrenginiai
G
Vandens gręžinys
VG
G

Pagrindinis pastatas
+
Valgomasis

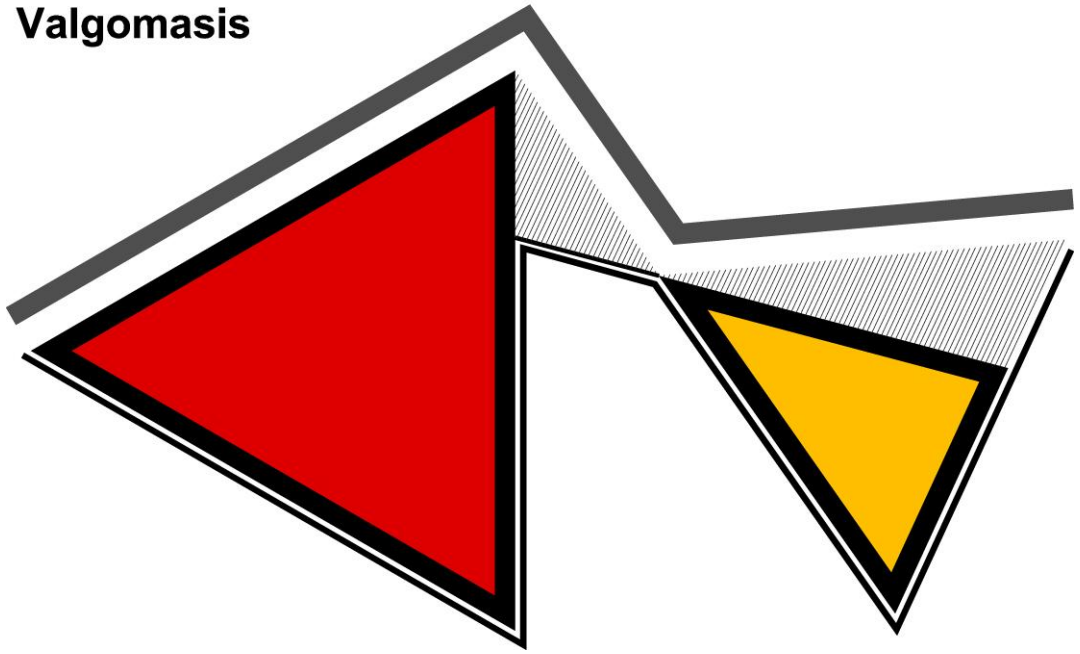

Pagrindinis pastatas 2A
planas m 1:100

1. Pagrindinis įėjimas su rūbine	25.0m²
2. Koridorius	25.0 m²
3. 5 darbo vietų salė	50.00m²
4. 5 kabinetai	po 22.0m²
5. Biblioteka	30.0 m²
6. San. mazgas su vonia	7.0m²
7. San. mazgas su dušu	6.0m²
8. Pagalbinė patalpa	8.0m²
9. Wc	3.0m²

viso aukšte	**264.0** m²
viso name	**576.0** m²

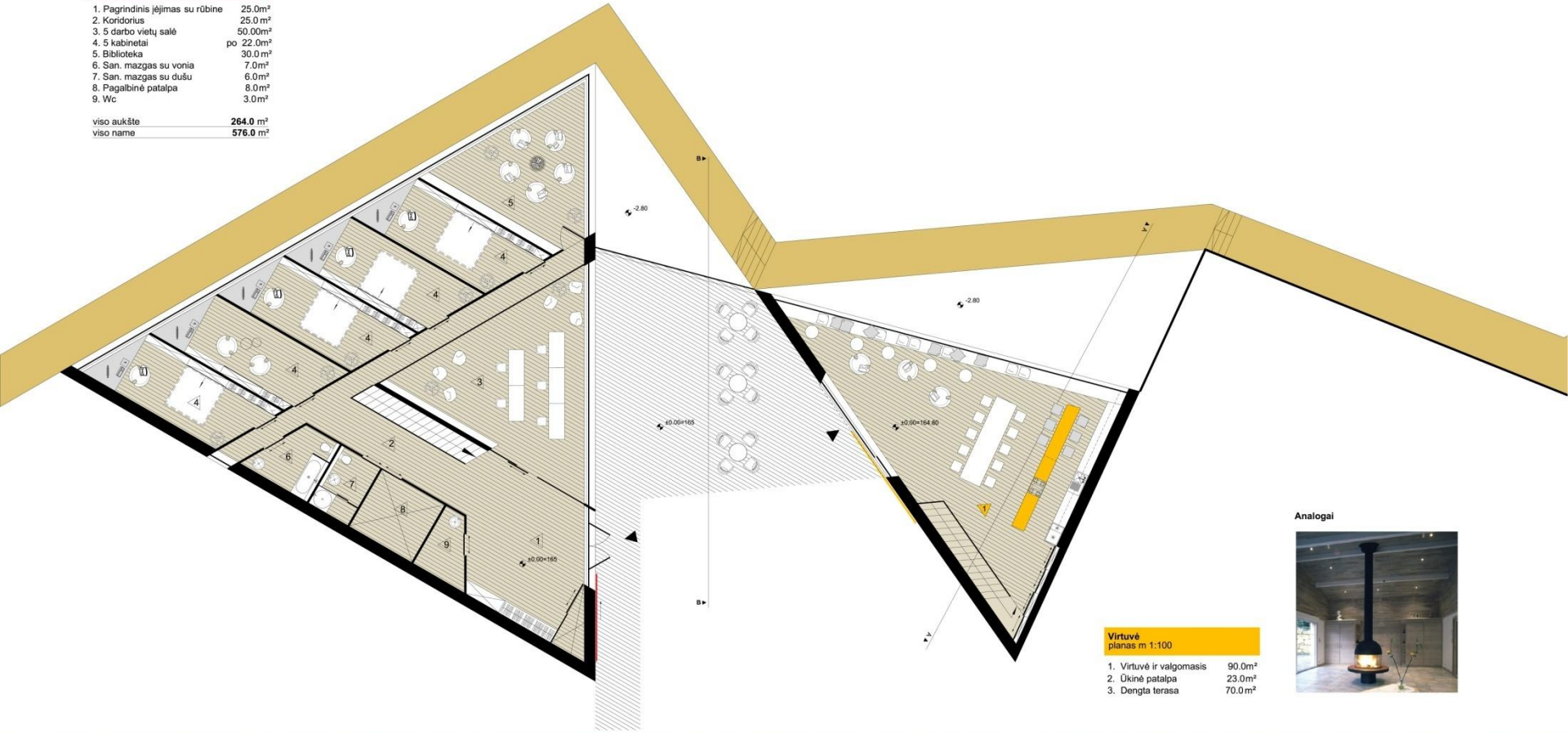

Virtuvė
planas m 1:100

1. Virtuvė ir valgomasis	90.0m²
2. Ūkinė patalpa	23.0m²
3. Dengta terasa	70.0 m²

Analogai

Pagrindinis pastatas 1A
planas m 1:100

10. Koridorius su rūbine	35.0m²
11. Semianrų salės , bendra erdvė	150.0m²
12. Gimnastikos salė	35.00m²
13. Pagalbinė patalpa inventoriui	20.0m²
14. Wc	po 4.0m²
15. Techninė patalpa	18.0m²
16. Jungtis su virtuvė	16.0m²
17. Vyno rūsys	30.0m²
viso aukšte	**312.0**m²
18. Terasa	120.0m²

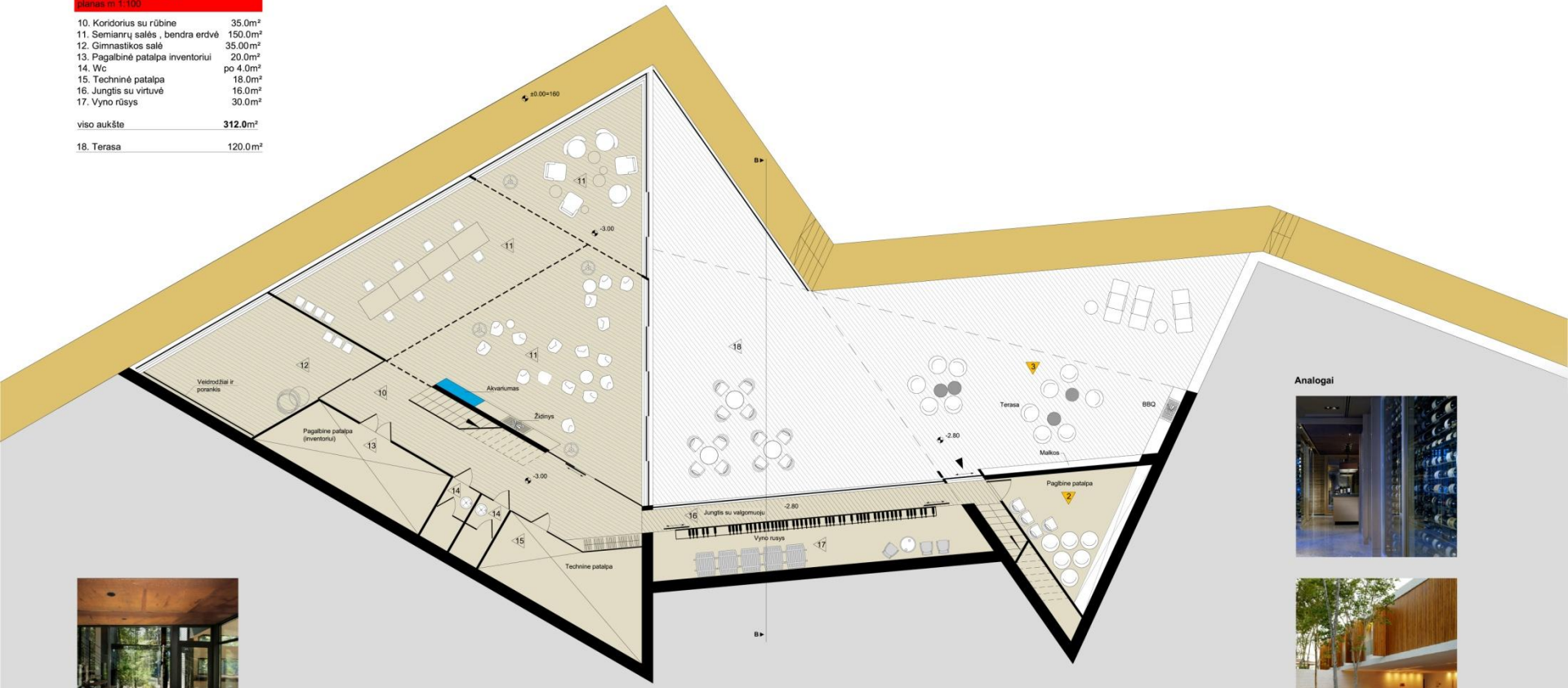

Analogai

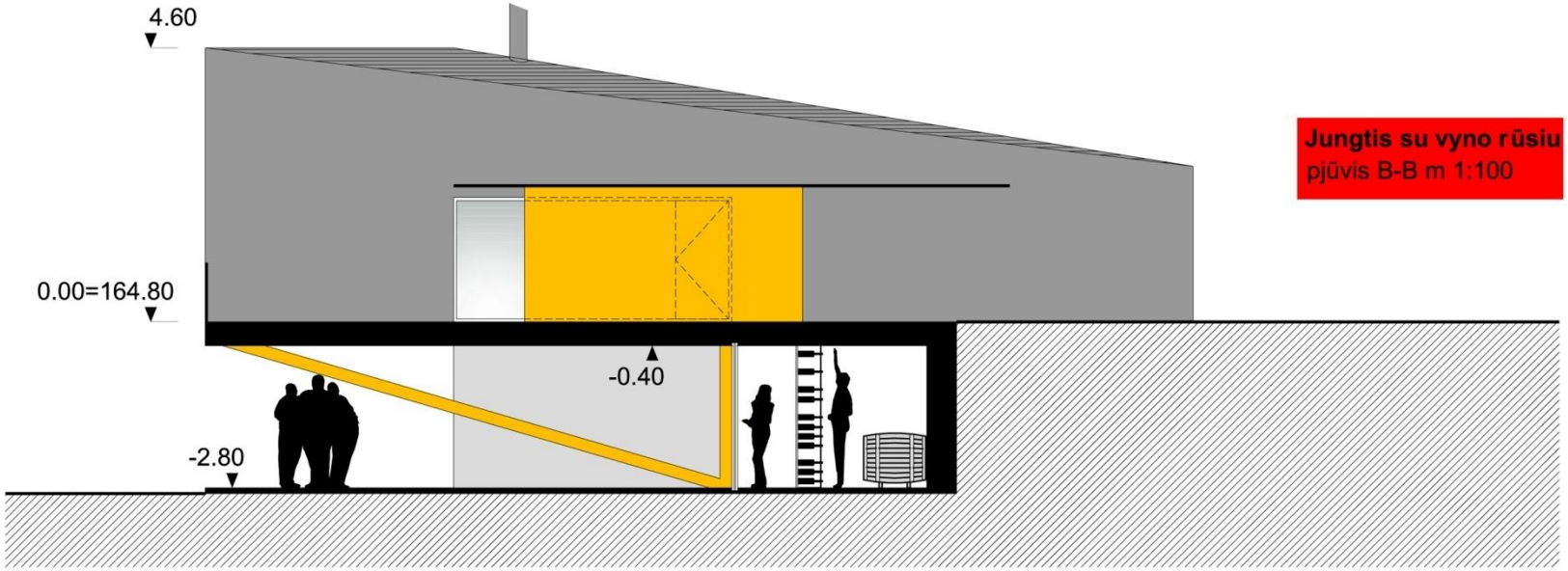

Jungtis su vyno rūsiu
pjūvis B-B m 1:100

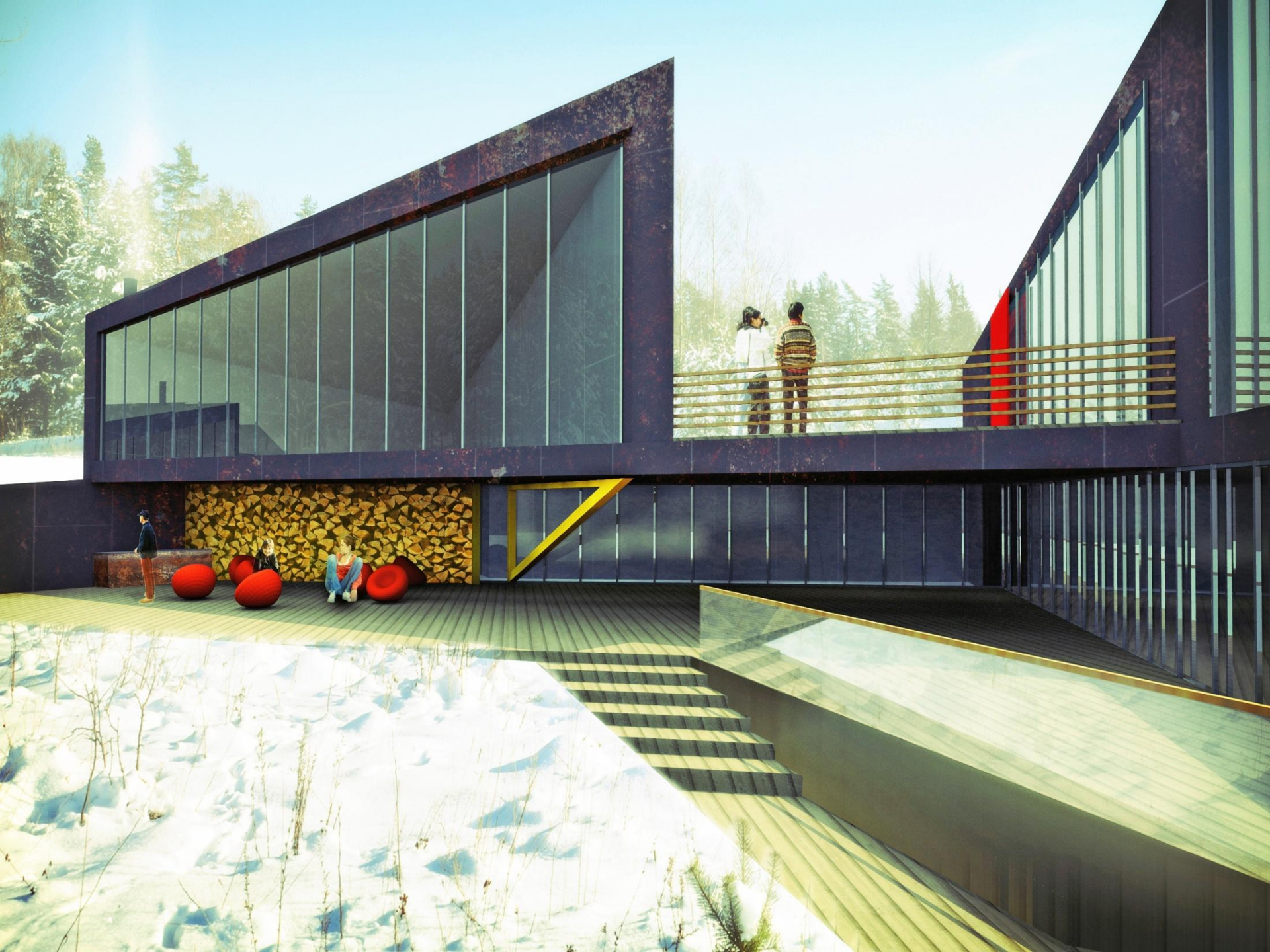

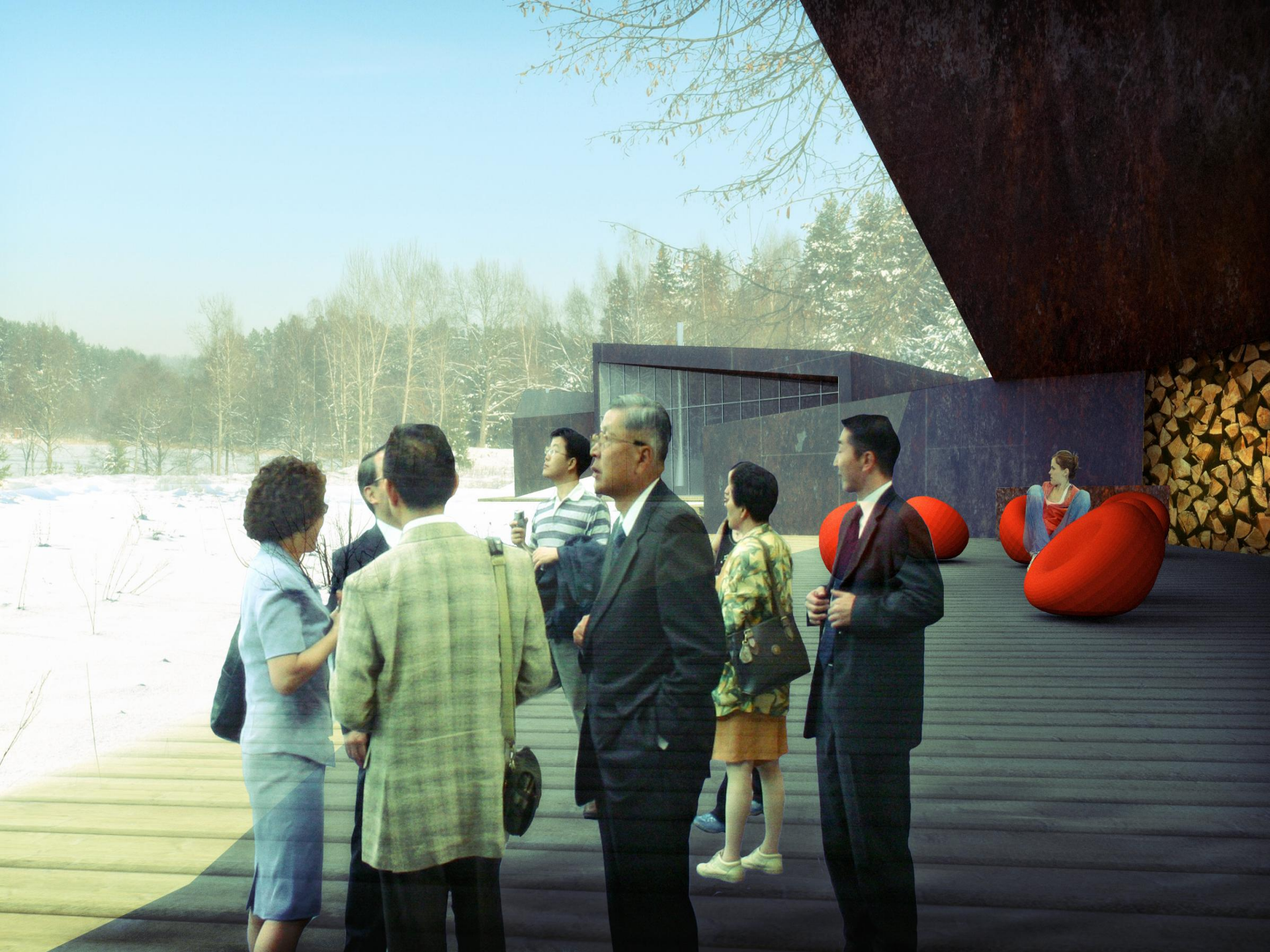

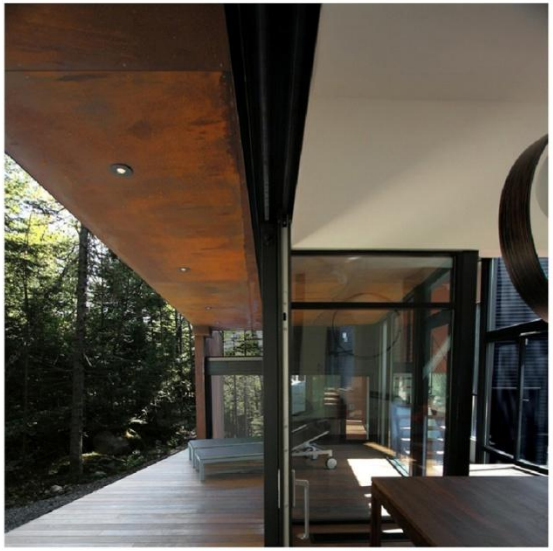

Music house

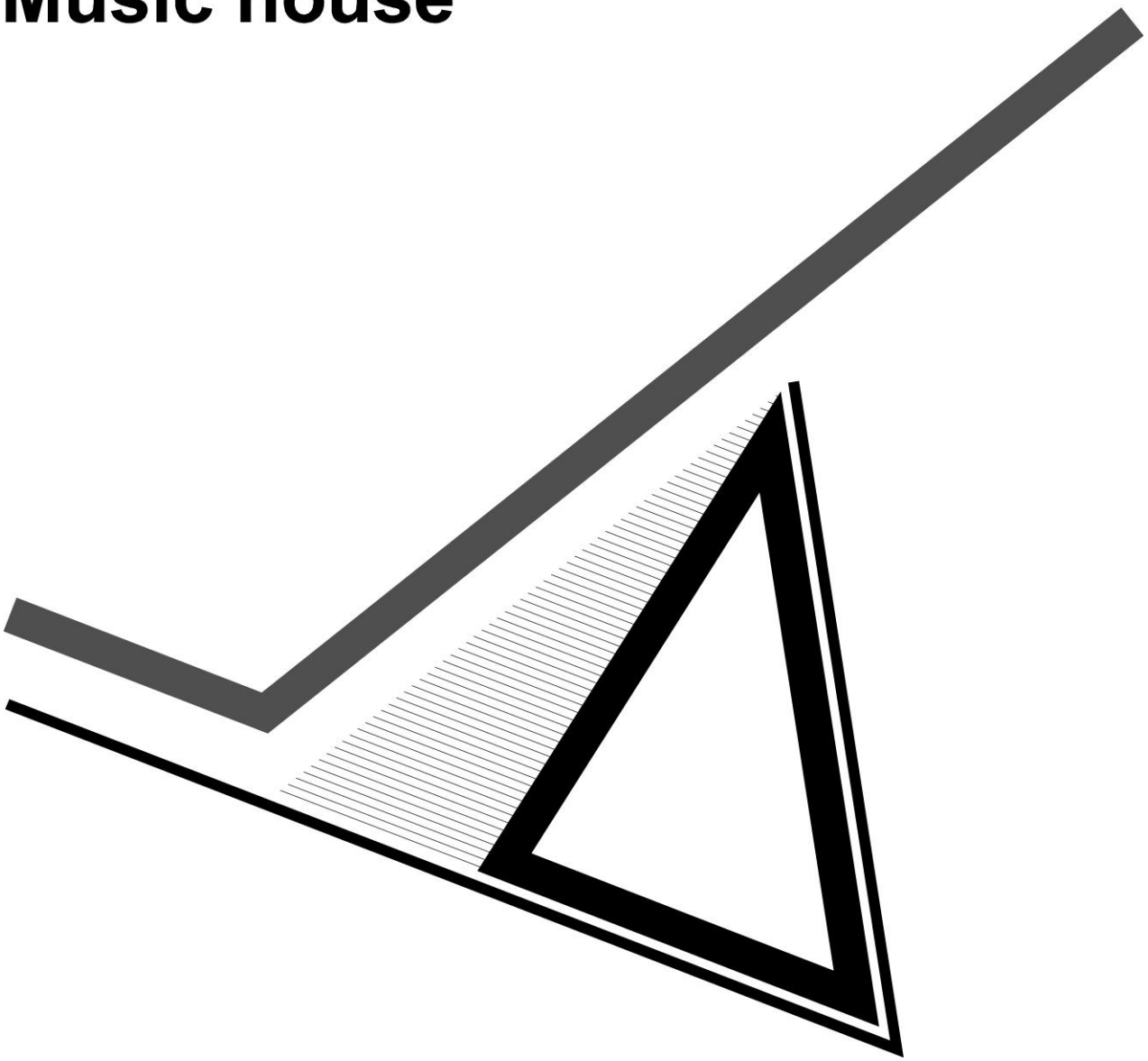

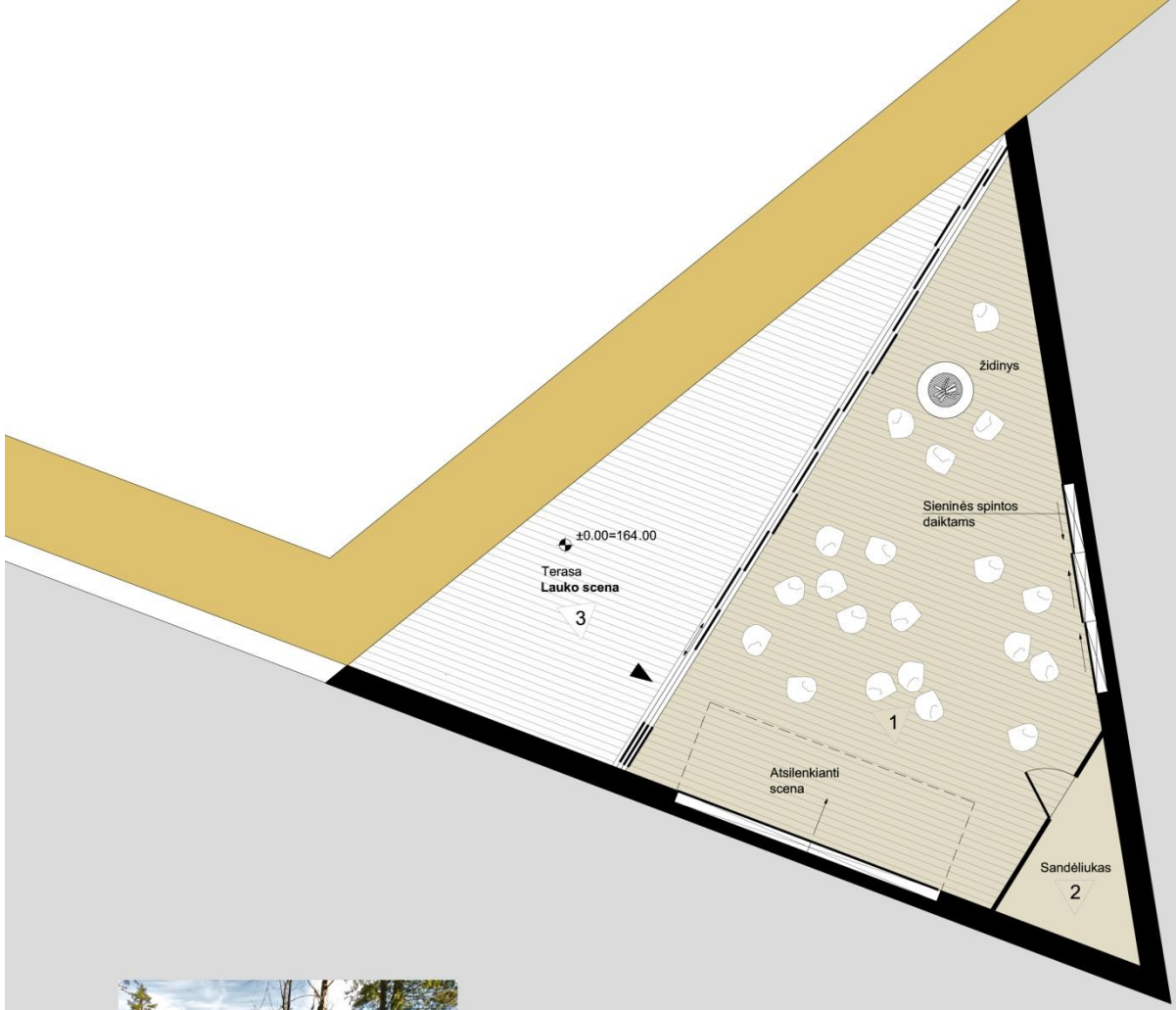

Music House
planas m 1:100

1. Koncertų salė	80.0m²
2. Patalpa inventoriui	7.00 m²
viso	**87.00**m²
3. Dengta terasa	40.0 m²

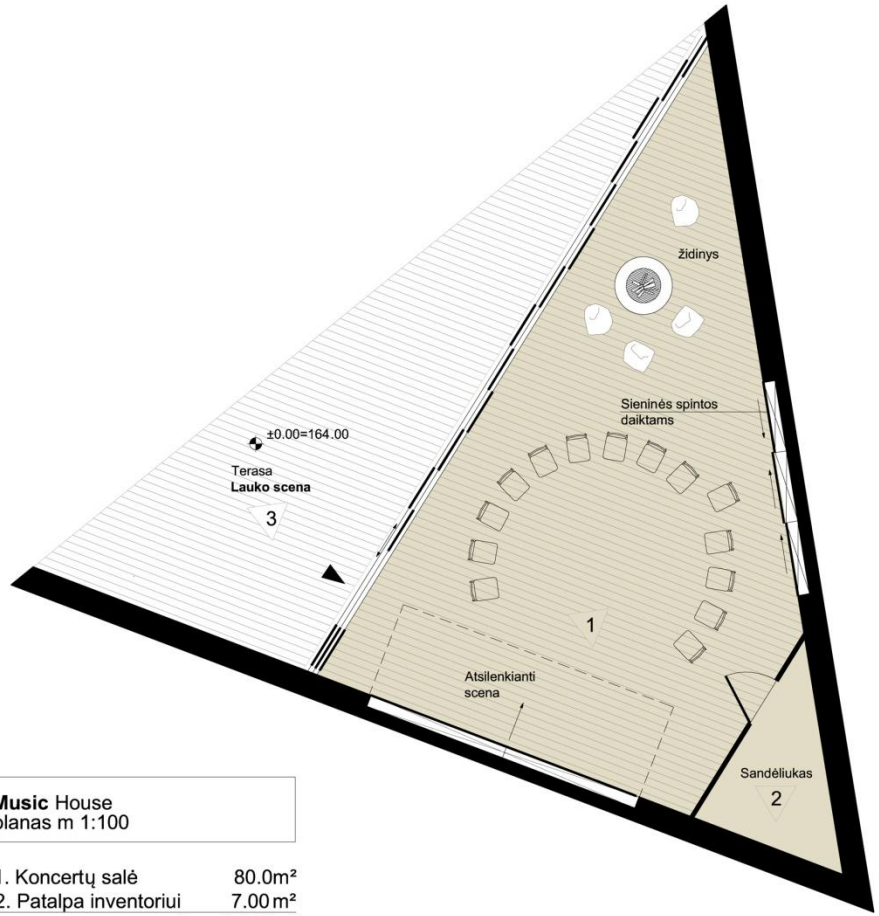

Music House
planas m 1:100

1. Koncertų salė	80.0m²
2. Patalpa inventoriui	7.00 m²
viso	**87.00**m²
3. Dengta terasa	40.0 m²

ARBA

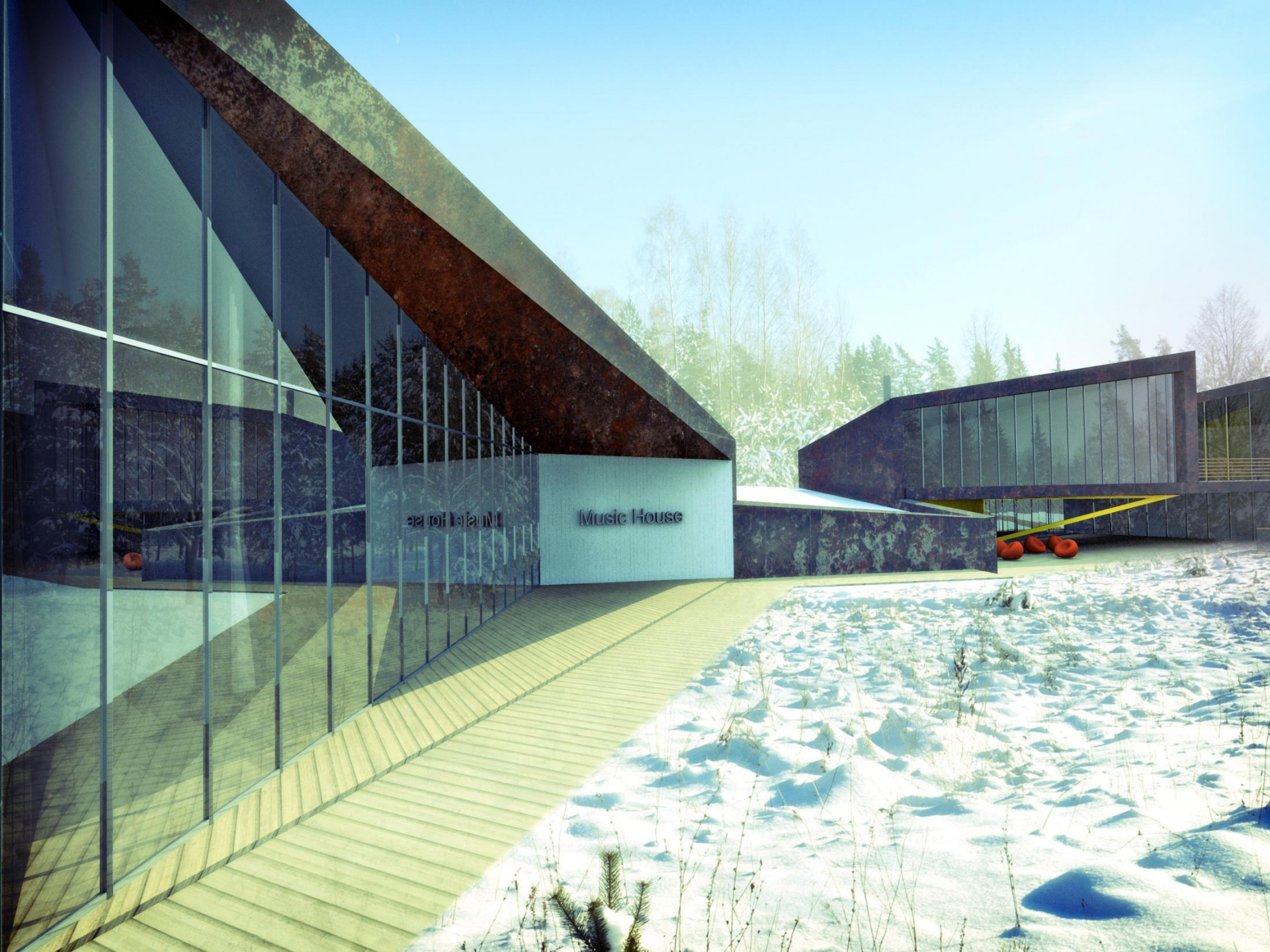
Music House

Art&Photo house

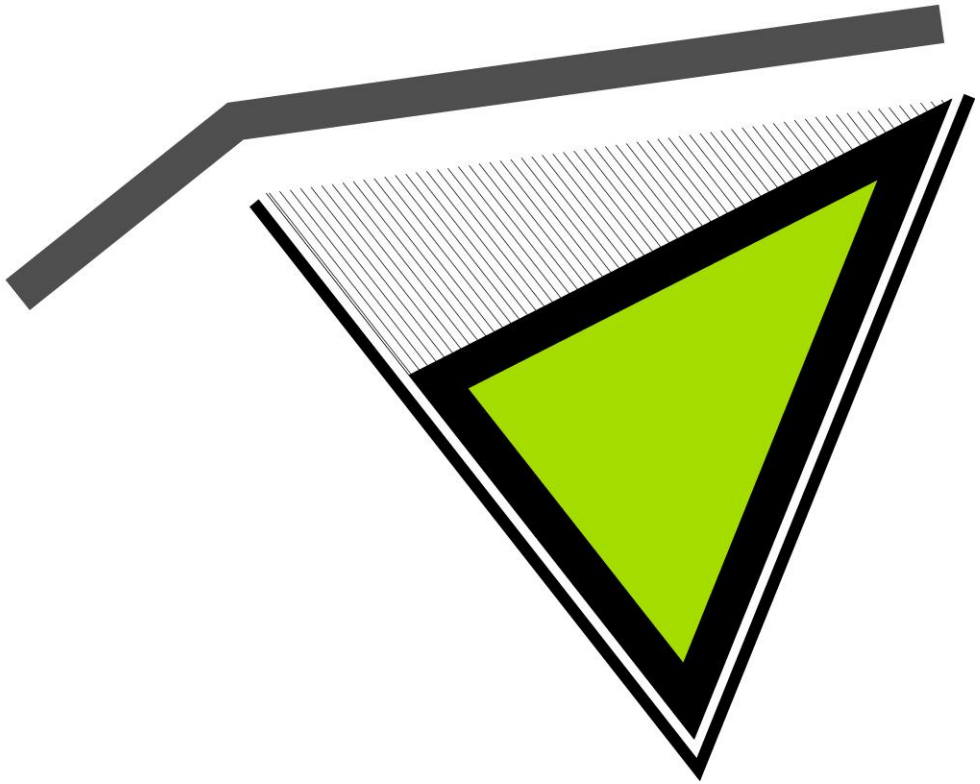

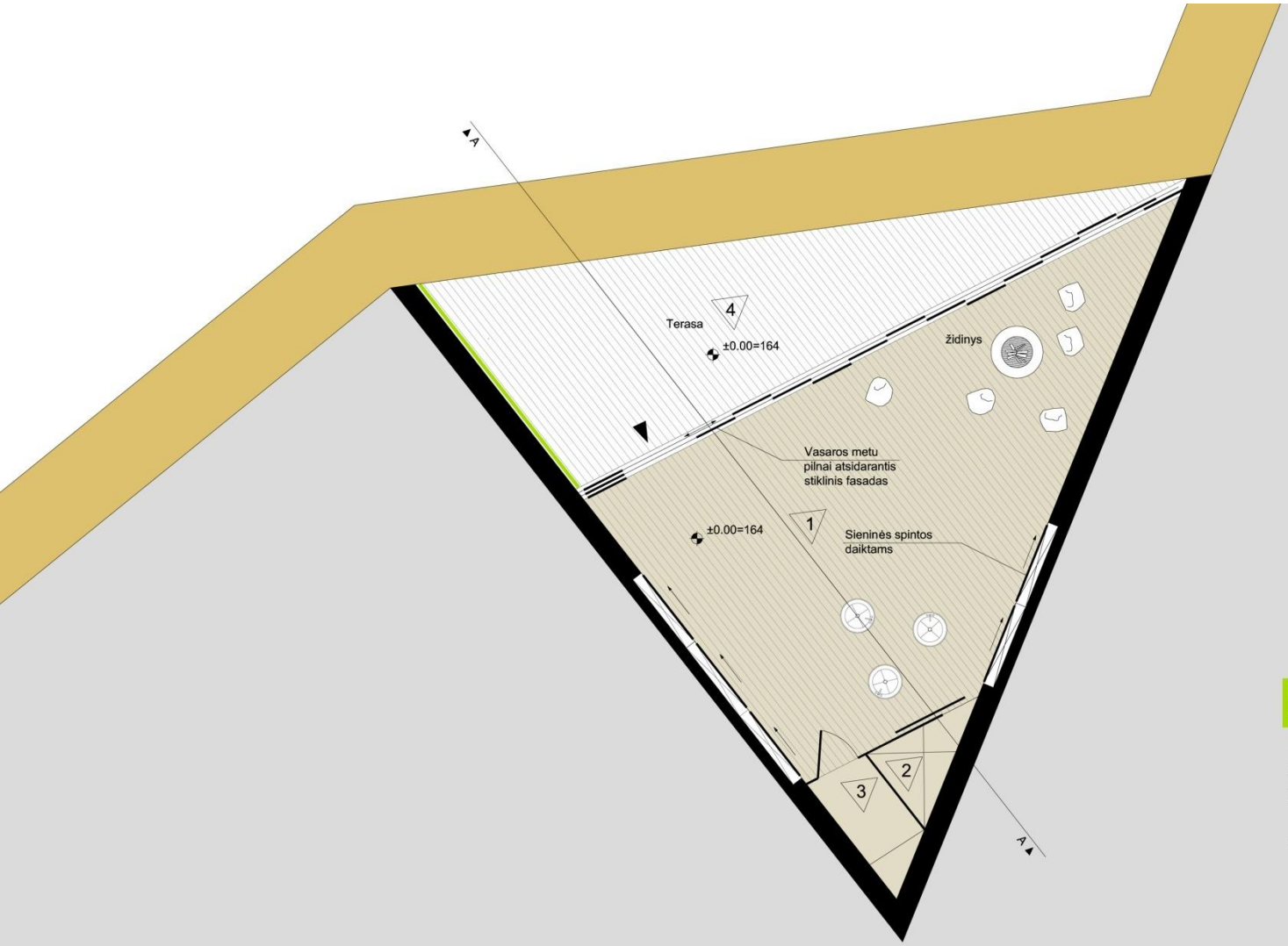

Paint and **Photo** House
planas m 1:100

1. Pagrindinė salė kūrybai		80.0m²
2. Patalpa inventoriui		3.15 m²
3. Wc		3.00 m²
	viso	**86.15**m²
4. Dengta terasa		40.0 m²

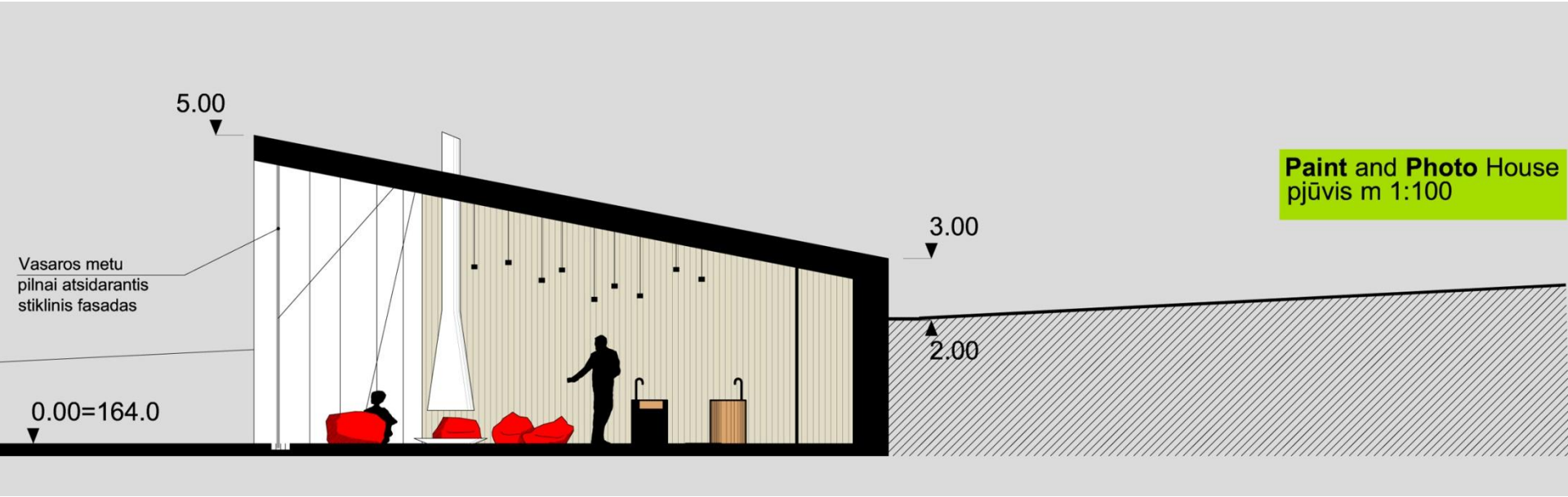

Paint and **Photo** House
pjūvis m 1:100

Art & Photos
House

Analogai

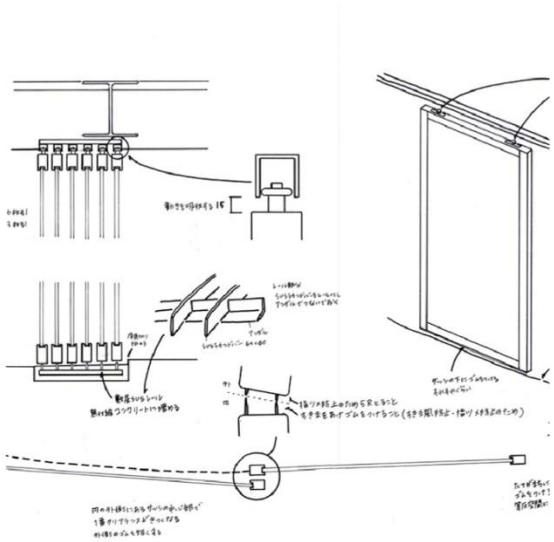

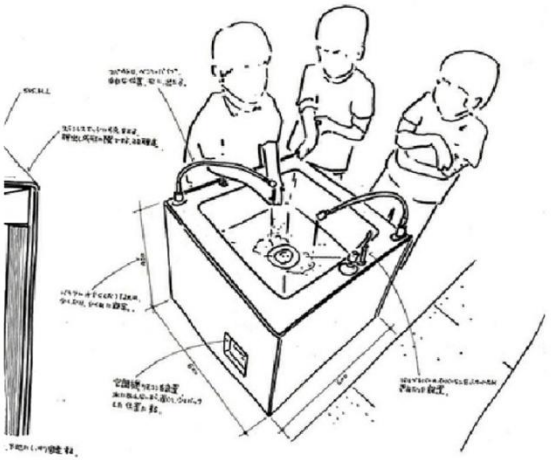

Tegra House